

**WHIDBEY ISLAND MARKET UPDATE**

**THE LAST 12 MONTHS  
MAY 2022**

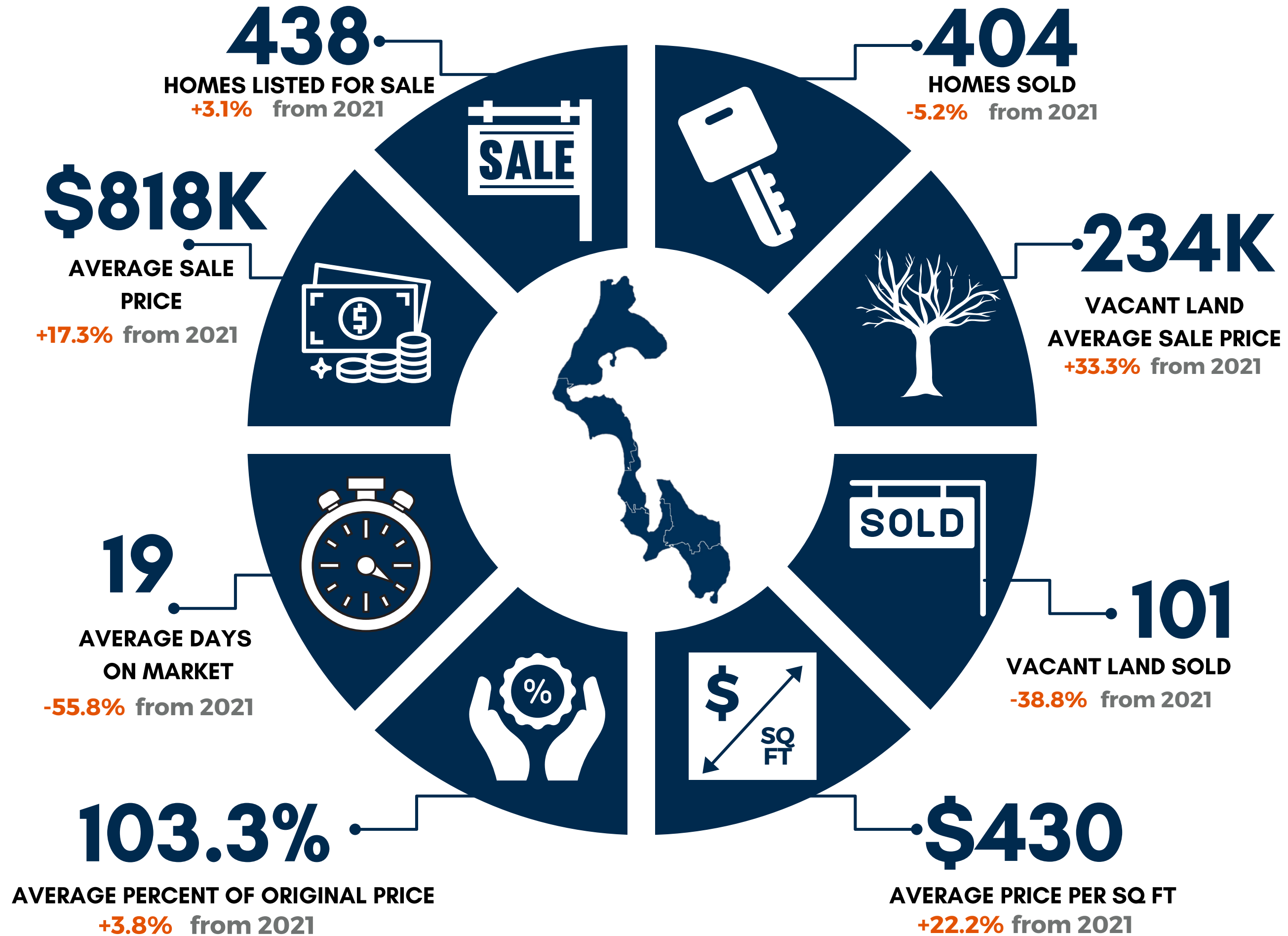

# THE LAST 12 MONTHS MAY 2022 SOUTH WHIDBEY



Stats are based on NWMLS area 811 and include residential & condo only with the exception of the stats on vacant land. May not represent all market activity.

# THE LAST 12 MONTHS MAY 2022 CENTRAL WHIDBEY

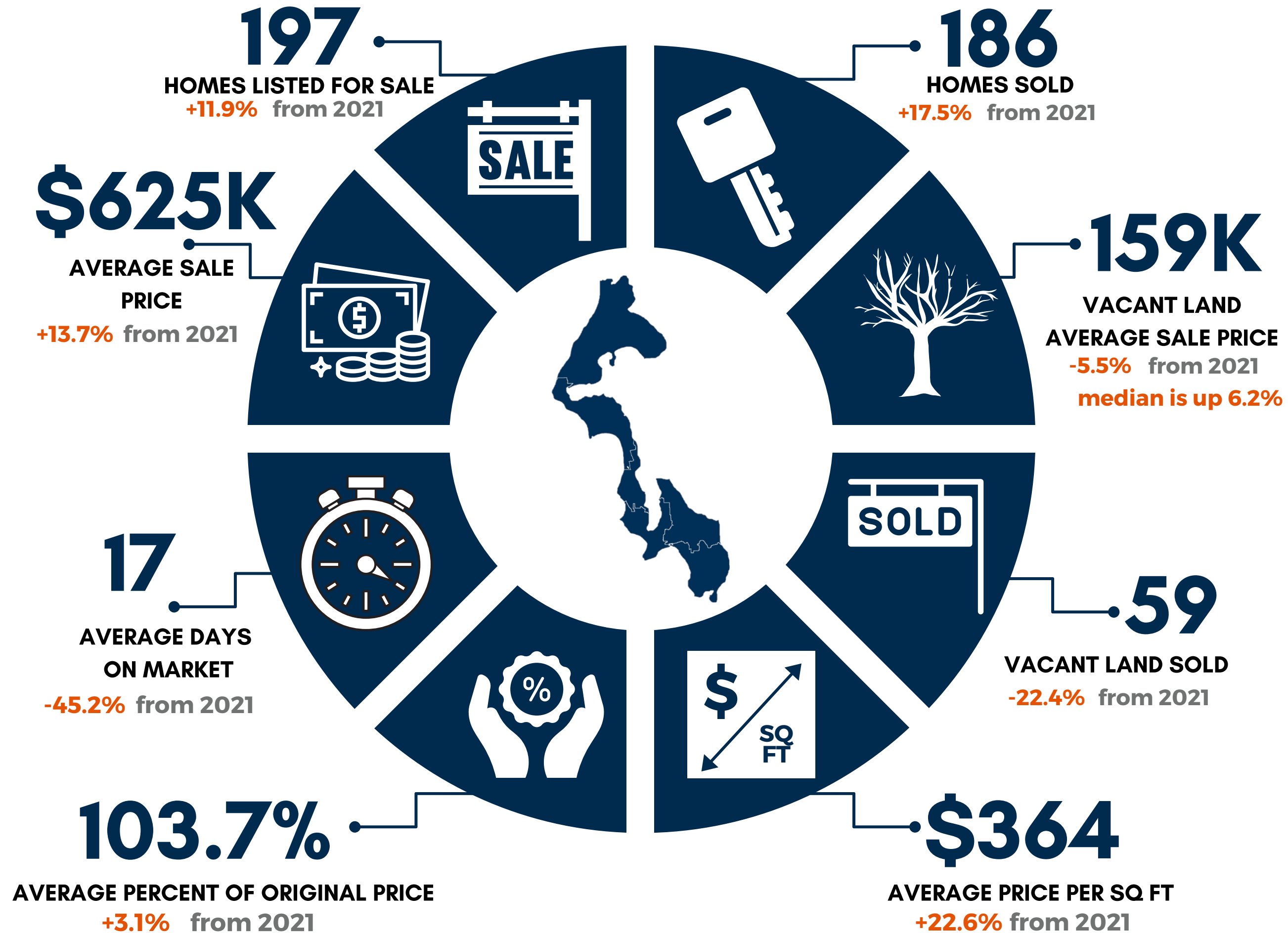

Stats are based on NWMLS area 812 and include residential & condo only with the exception of the stats on vacant land. May not represent all market activity.

# THE LAST 12 MONTHS MAY 2022 NORTH WHIDBEY

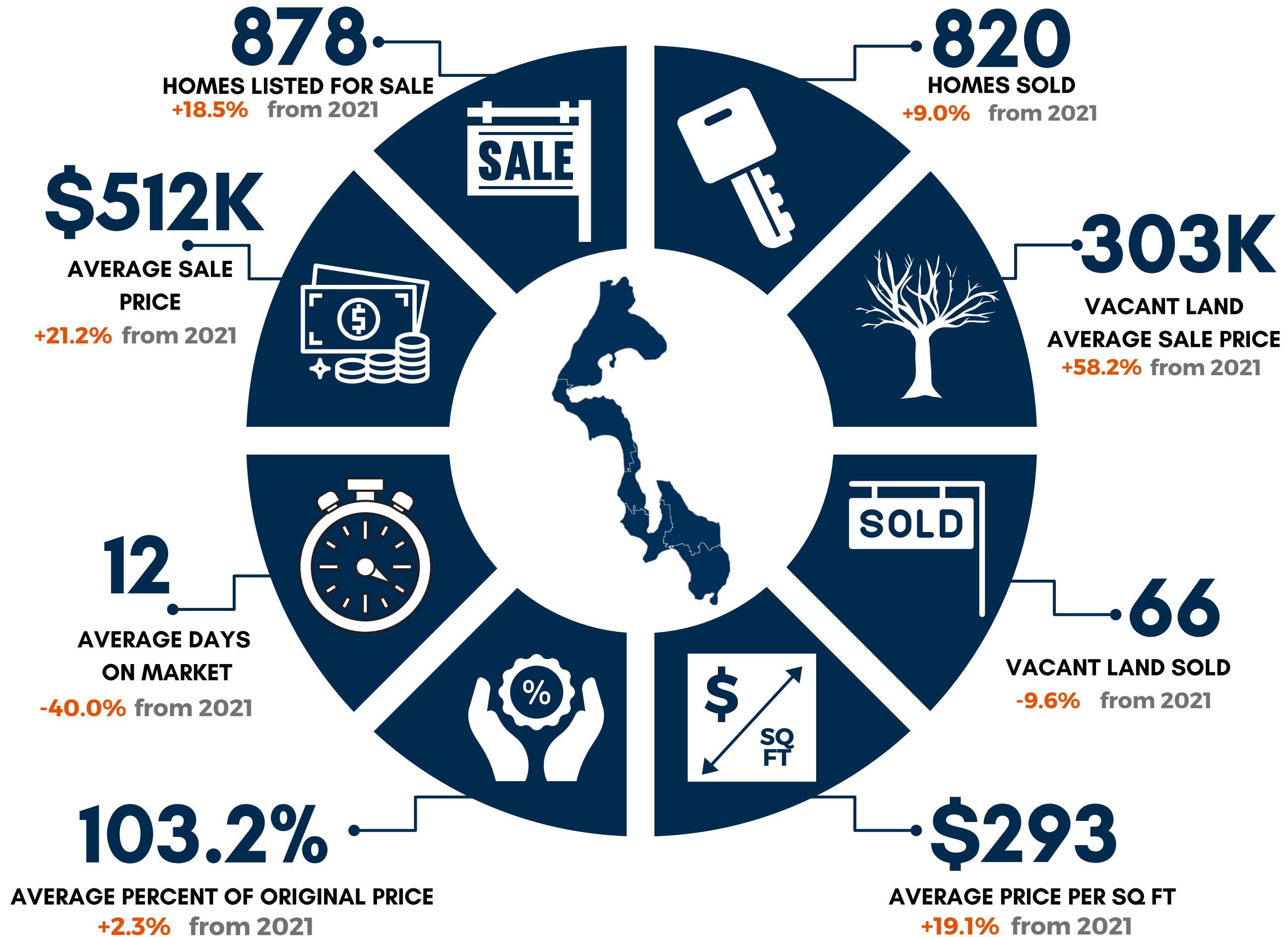

Stats are based on NWMLS area 813 and include residential & condo only with the exception of the stats on vacant land. May not represent all market activity.



# Windermere

REAL ESTATE

Whidbey Island

**Contact us if we can help  
you in ANY way**

#WeAreWhidbey

