

WHIDBEY ISLAND MARKET UPDATE

THE LAST 12 MONTHS
JULY 2022

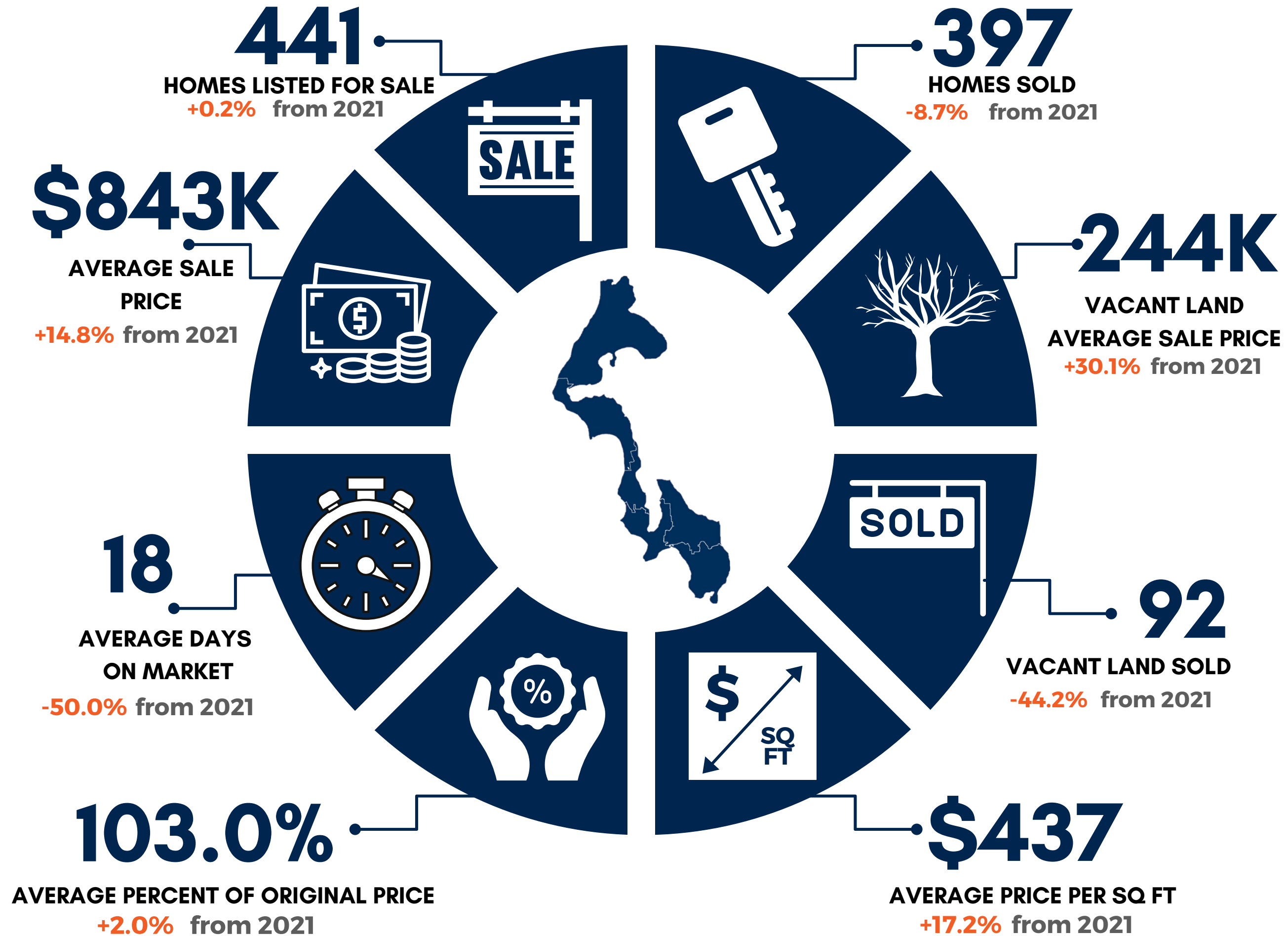

THE LAST 12 MONTHS JULY 2022 SOUTH WHIDBEY



Stats are based on NWMLS area 811 and include residential & condo only with the exception of the stats on vacant land. May not represent all market activity.

THE LAST 12 MONTHS JULY 2022 CENTRAL WHIDBEY

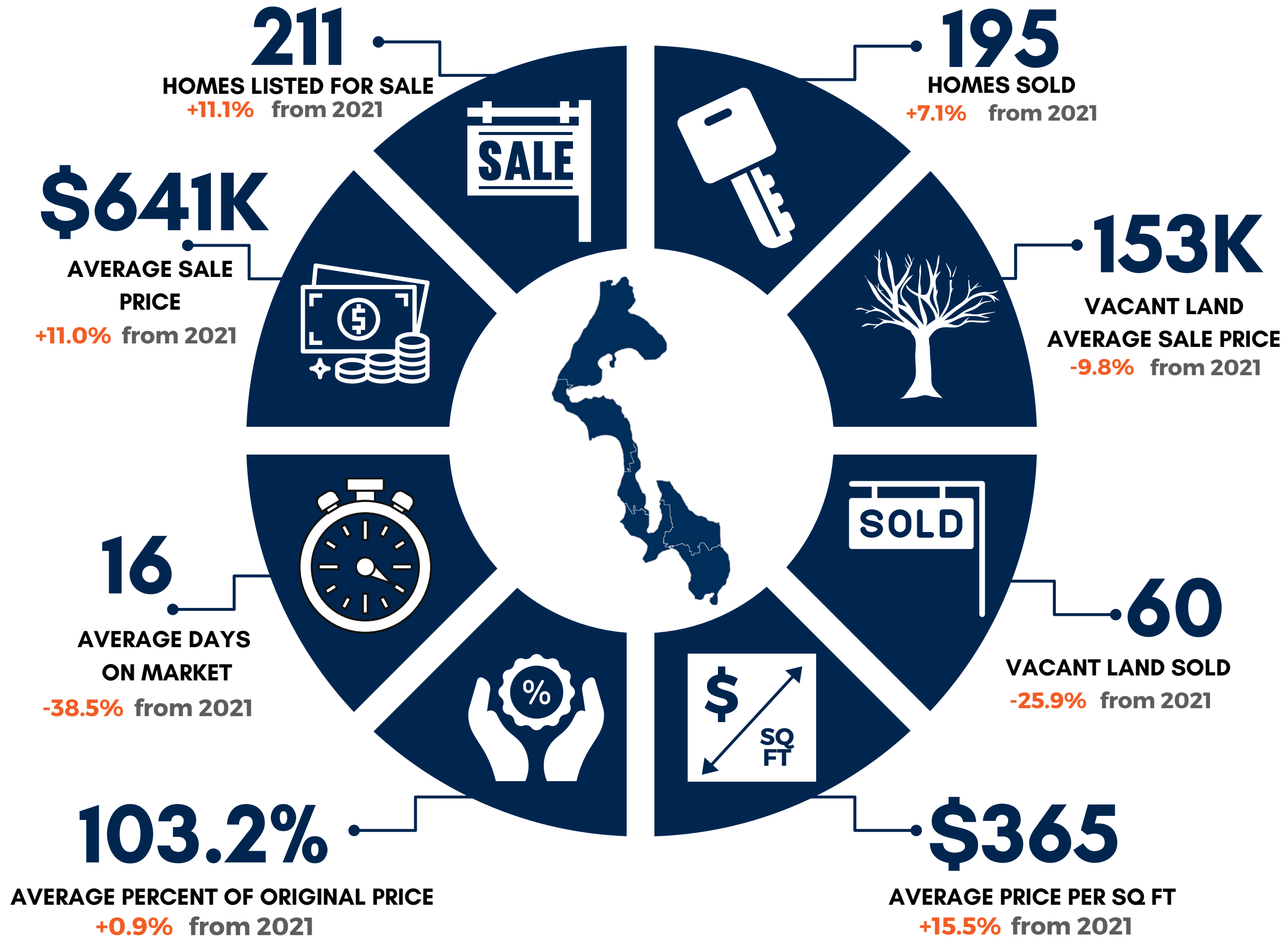

Stats are based on NWMLS area 812 and include residential & condo only with the exception of the stats on vacant land. May not represent all market activity.

THE LAST 12 MONTHS JULY 2022 NORTH WHIDBEY

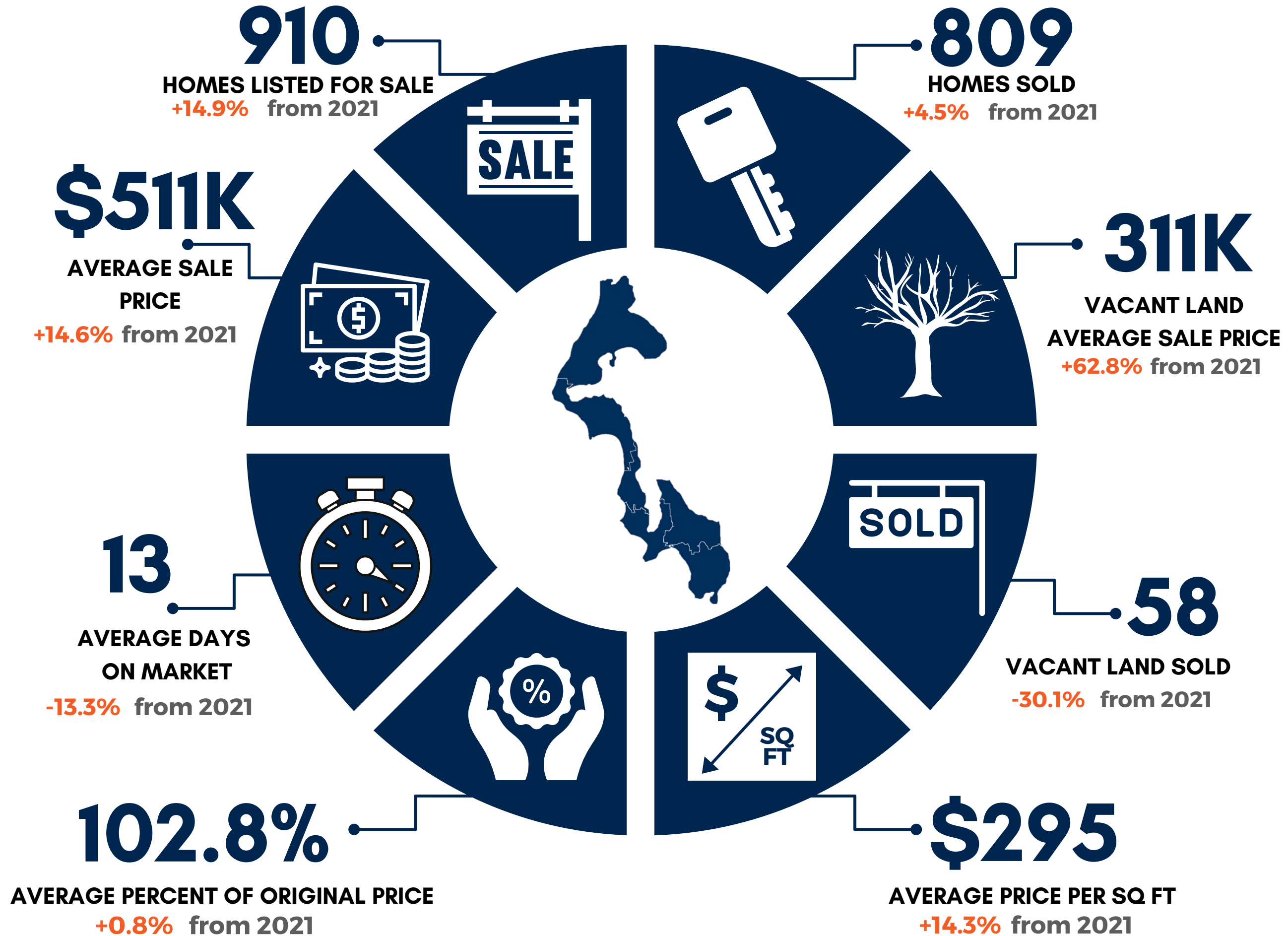

Stats are based on NWMLS area 813 and include residential & condo only with the exception of the stats on vacant land. May not represent all market activity.



Windermere

REAL ESTATE

Whidbey Island

**Contact us if we can help
you in ANY way**

#WeAreWhidbey

